

REV	DESCRIPTION	DATE
1.00	INITIAL DESIGN	2017/06/07
1.10	NEW DRAWING FRAME	2024/01/10

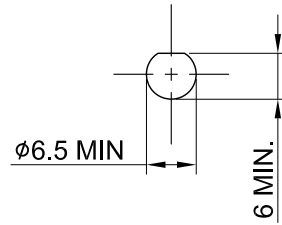

RECOMMENDED MOUNTING HOLE

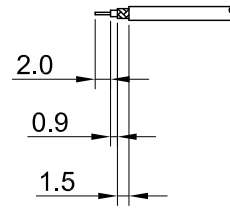

RECOMMENDED STRIP LENGTHS

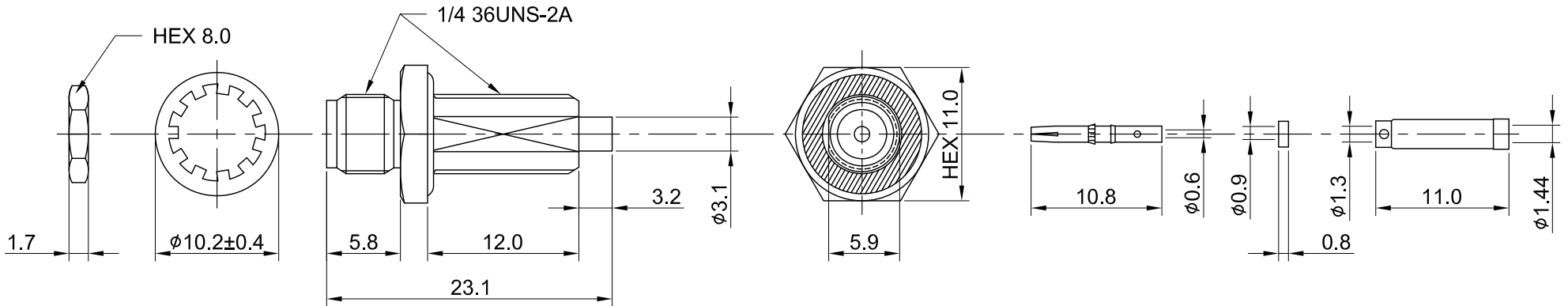

MECHANICAL DATA  
 DURABILITY : 500 CYCLES  
 TEMPERATURE RANGE : -65°C ~ + 165°C

ELECTRICAL DATA  
 FREQUENCY RANGE: DC~6GHz  
 IMPEDANCE : 50Ω  
 VSWR : 1.3 MAX.  
 WORKING VOLTAGE : AC 170V  
 WITHSTANDING VOLTAGE : AC 500V  
 INSULATION RESISTANCE : 5000 MΩ MIN

08	INSULATOR B	TEFLON	NONE	1	TITLE SMA(F)st.bh.w/o-ring front mount for 1.37 (Nickel)																
07	GASKET	SILICONE RUBBER	RED	1																	
06	NUT	BRASS	NICKEL	1	DWG NO. C02CU31137032																
05	WASHER	BRASS	NICKEL	1																	
04	SLEEVE	BRASS	NICKEL	1	CUST. P/N: N/A DWG NO: N/A																
03	CENTER PIN	Be.Cu	GOLD	1																	
02	INSULATOR A	TEFLON	NONE	1	<table border="0"> <tr> <td>GENERAL TOLERANCES</td> <td>DRAWN BY: Kelly</td> <td>2024/01/10</td> </tr> <tr> <td>.X ±0.2</td> <td>CHK'D BY: Eileen</td> <td>2024/01/10</td> </tr> <tr> <td>.XX ±0.2</td> <td></td> <td></td> </tr> <tr> <td>.XXX ±0.2</td> <td></td> <td></td> </tr> <tr> <td>ANGLES N/A</td> <td></td> <td></td> </tr> </table>		GENERAL TOLERANCES	DRAWN BY: Kelly	2024/01/10	.X ±0.2	CHK'D BY: Eileen	2024/01/10	.XX ±0.2			.XXX ±0.2			ANGLES N/A		
GENERAL TOLERANCES	DRAWN BY: Kelly	2024/01/10																			
.X ±0.2	CHK'D BY: Eileen	2024/01/10																			
.XX ±0.2																					
.XXX ±0.2																					
ANGLES N/A																					
01	BODY	BRASS	NICKEL	1	<table border="0"> <tr> <td>REV.</td> </tr> <tr> <td>DA2312260006</td> </tr> </table>		REV.	DA2312260006													
REV.																					
DA2312260006																					
NO	DESCRIPTION	MATERIAL	FINISH	Q'TY	SHEET 1 of 1	Unit: mm															



DA2312260006	1.10
--------------	------