

REV	DESCRIPTION	DATE
1.20	NEW DRAWING FRAME	2023/08/21
1.30	CORRECT INSULATION RESISTANCE	2023/11/06

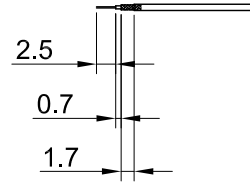

RECOMMENDED STRIP LENGTHS

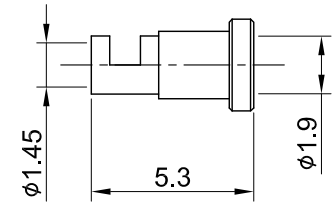
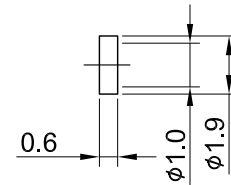
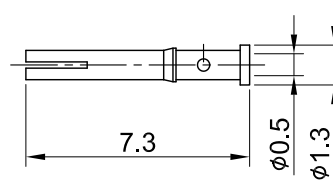
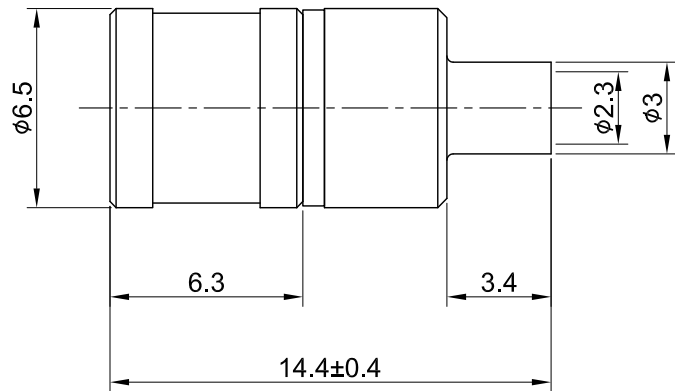

MECHANICAL DATA
 DURABILITY : 500 CYCLES
 TEMPERATURE RANGE : -65°C ~ + 165°C

ELECTRICAL DATA
 FREQUENCY RANGE: DC~4GHz
 IMPEDANCE : 50Ω
 VSWR : 1.5 MAX.
 WORKING VOLTAGE : AC 335V
 WITHSTANDING VOLTAGE : AC 750V
 INSULATION RESISTANCE : 1000 MΩ MIN

08	FERRULE	BRASS	GOLD	1	TITLE SMB(M)st.crimp for RG178																			
07	INSULATOR B	TEFLON	NONE	1																				
06	CENTER PIN	Be. Cu	GOLD	1																				
05	BODY B	BRASS	GOLD	1	DWG NO. C03AA3F178003D																			
04	INSULATOR A	TEFLON	NONE	1	CUST. P/N: N/A DWG NO: N/A																			
03	BODY A	BRASS	GOLD	1																				
02	SHELL	BRASS	GOLD	1																				
01	INNER RETAINING RING	Be.Cu	GOLD	1	<table border="1"> <tr> <td colspan="2">GENERAL TOLERANCES</td> <td>DRAWN BY: Lottie</td> <td>2023/11/06</td> </tr> <tr> <td>.X</td> <td>±0.2</td> <td>CHK'D BY: Kana</td> <td>2023/11/06</td> </tr> <tr> <td>.XX</td> <td>±0.2</td> <td colspan="2" rowspan="2"> </td> </tr> <tr> <td>.XXX</td> <td>±0.2</td> </tr> <tr> <td>ANGLES</td> <td>N/A</td> <td>DA2311010018</td> <td>REV. 1.30</td> </tr> </table>		GENERAL TOLERANCES		DRAWN BY: Lottie	2023/11/06	.X	±0.2	CHK'D BY: Kana	2023/11/06	.XX	±0.2			.XXX	±0.2	ANGLES	N/A	DA2311010018	REV. 1.30
GENERAL TOLERANCES		DRAWN BY: Lottie	2023/11/06																					
.X	±0.2	CHK'D BY: Kana	2023/11/06																					
.XX	±0.2																							
.XXX	±0.2																							
ANGLES	N/A	DA2311010018	REV. 1.30																					
NO	DESCRIPTION	MATERIAL	FINISH	Q'TY	SHEET 1 of 1	Unit: mm																		